Nr. 32. "YE BANKS AND BRAES O BONNIE DOON"

Scottish Folksong

WIND BAND (Modern Score with or without Chorus or Harmonium)
or for WIND CHORUS with or without Chorus (or Harmonium)

Score
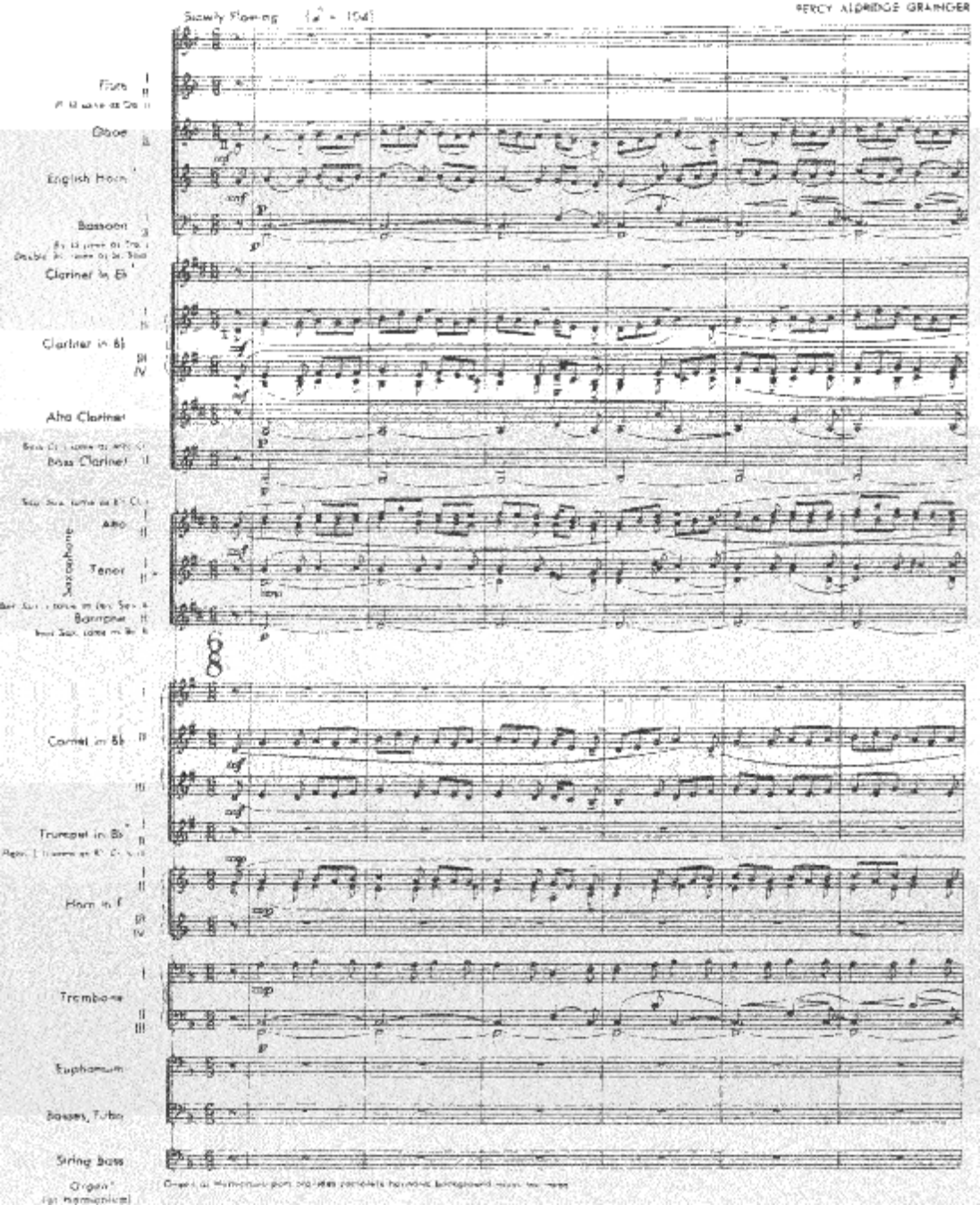
PERCY ALDRIDGE GRAINGER